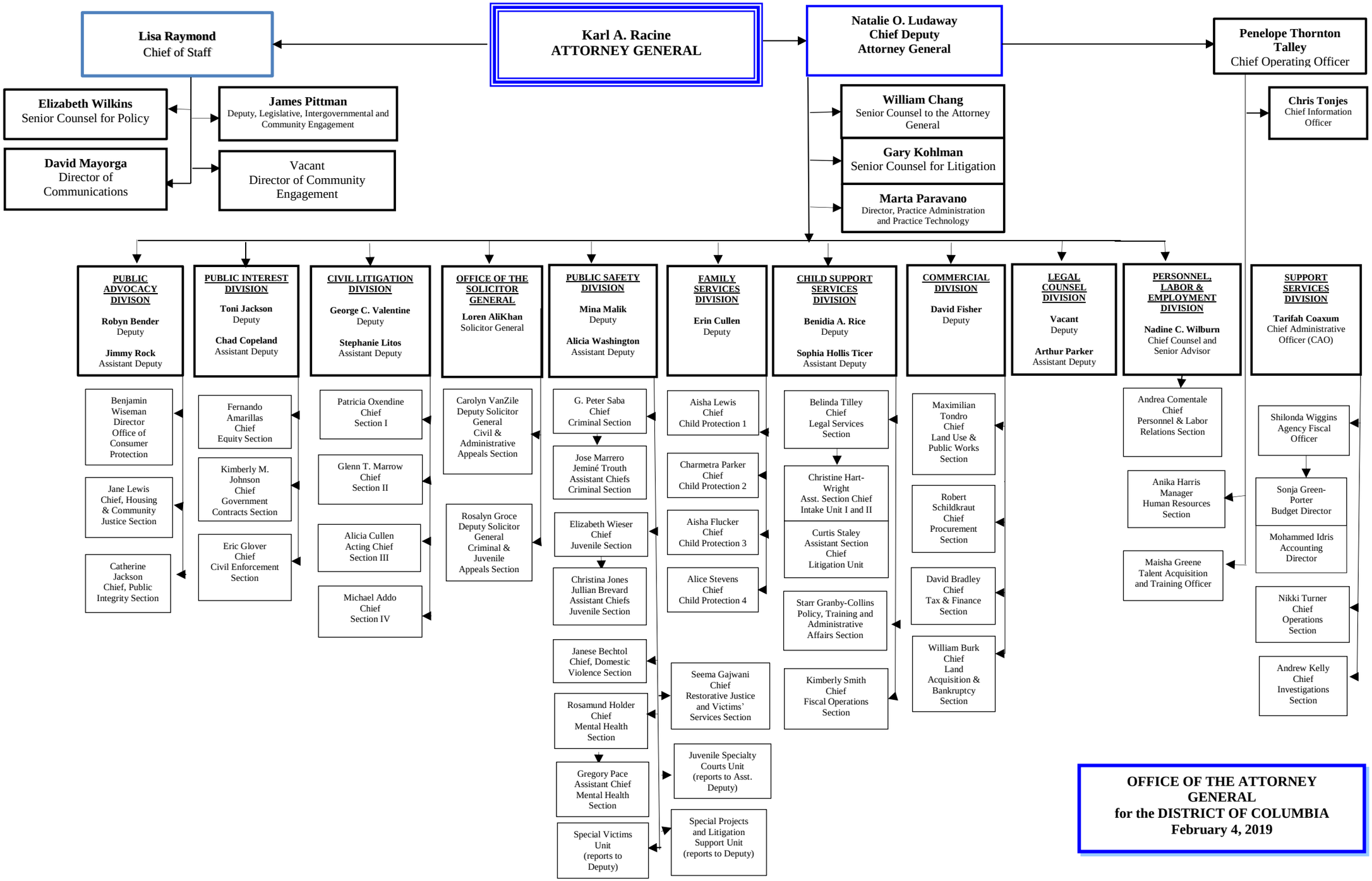
Karl A. Racine
ATTORNEY GENERAL
Lisa Raymond
Chief of Staff
Elizabeth Wilkins
Senior Counsel for Policy
James Pittman
Deputy, Legislative, Intergovernmental and Community Engagement
David Mayorga
Director of Communications
Vacant
Director of Community Engagement
Natalie O. Ludaway
Chief Deputy
Attorney General
William Chang
Senior Counsel to the Attorney General
Gary Kohlman
Senior Counsel for Litigation
Marta Paravano
Director, Practice Administration and Practice Technology
Penelope Thornton Talley
Chief Operating Officer
Chris Tonjes
Chief Information Officer
PUBLIC ADVOCACY DIVISON
Robyn Bender
Deputy
Jimmy Rock
Assistant Deputy
Benjamin Wiseman
Director
Office of Consumer Protection
Jane Lewis
Chief, Housing & Community Justice Section
Catherine Jackson
Chief, Public Integrity Section
PUBLIC INTEREST DIVISION
Toni Jackson
Deputy
Chad Copeland
Assistant Deputy
Fernando Amarillas
Chief
Equity Section
Kimberly M. Johnson
Chief
Government Contracts Section
Eric Glover
Chief
Civil Enforcement Section
CIVIL LITIGATION DIVISION
George C. Valentine
Deputy
Stephanie Litos
Assistant Deputy
Patricia Oxendine
Chief
Section I
Glenn T. Marrow
Chief
Section II
Alicia Cullen
Acting Chief
Section III
Michael Addo
Chief
Section IV
OFFICE OF THE SOLICITOR GENERAL
Loren AliKhan
Solicitor General
Carolyn VanZile
Deputy Solicitor General
Civil & Administrative Appeals Section
Rosalyn Groce
Deputy Solicitor General
Criminal & Juvenile Appeals Section
PUBLIC SAFETY DIVISION
Mina Malik
Deputy
Alicia Washington
Assistant Deputy
G. Peter Saba
Chief
Criminal Section
Jose Marrero
Jeminé Trouth
Assistant Chiefs
Criminal Section
Elizabeth Wieser
Chief
Juvenile Section
Christina Jones
Jullian Brevard
Assistant Chiefs
Juvenile Section
Janese Bechtol
Chief, Domestic Violence Section
Rosamund Holder
Chief
Mental Health Section
Gregory Pace
Assistant Chief
Mental Health Section
Special Victims Unit
(reports to Deputy)
FAMILY SERVICES DIVISION
Erin Cullen
Deputy
Aisha Lewis
Chief
Child Protection 1
Charmetra Parker
Chief
Child Protection 2
Aisha Flucker
Chief
Child Protection 3
Alice Stevens
Chief
Child Protection 4
Seema Gajwani
Chief
Restorative Justice and Victims' Services Section
Juvenile Specialty Courts Unit
(reports to Asst. Deputy)
Special Projects and Litigation Support Unit
(reports to Deputy)
CHILD SUPPORT SERVICES DIVISION
Benidia A. Rice
Deputy
Sophia Hollis Ticer
Assistant Deputy
Belinda Tilley
Chief
Legal Services Section
Christine Hart-Wright
Asst. Section Chief
Intake Unit I and II
Curtis Staley
Assistant Section Chief
Litigation Unit
Starr Granby-Collins
Policy, Training and Administrative Affairs Section
Kimberly Smith
Chief
Fiscal Operations Section
COMMERCIAL DIVISION
David Fisher
Deputy
Maximilian Tondro
Chief
Land Use & Public Works Section
Robert Schildkraut
Chief
Procurement Section
David Bradley
Chief
Tax & Finance Section
William Burk
Chief
Land Acquisition & Bankruptcy Section
LEGAL COUNSEL DIVISION
Vacant
Deputy
Arthur Parker
Assistant Deputy
PERSONNEL, LABOR & EMPLOYMENT DIVISION
Nadine C. Wilburn
Chief Counsel and Senior Advisor
Andrea Comentale
Chief
Personnel & Labor Relations Section
Anika Harris
Manager
Human Resources Section
Maisha Greene
Talent Acquisition and Training Officer
SUPPORT SERVICES DIVISION
Tarifah Coaxum
Chief Administrative Officer (CAO)
Shilonda Wiggins
Agency Fiscal Officer
Sonja Green-Porter
Budget Director
Mohammed Idris
Accounting Director
Nikki Turner
Chief
Operations Section
Andrew Kelly
Chief
Investigations Section
OFFICE OF THE ATTORNEY GENERAL
for the DISTRICT OF COLUMBIA
February 4, 2019