

Appendix B: Benning Road Facility Map

(see legend for “Waterside
Investigation Area” and
“Benning Road Facility
Property Boundary” outlines)

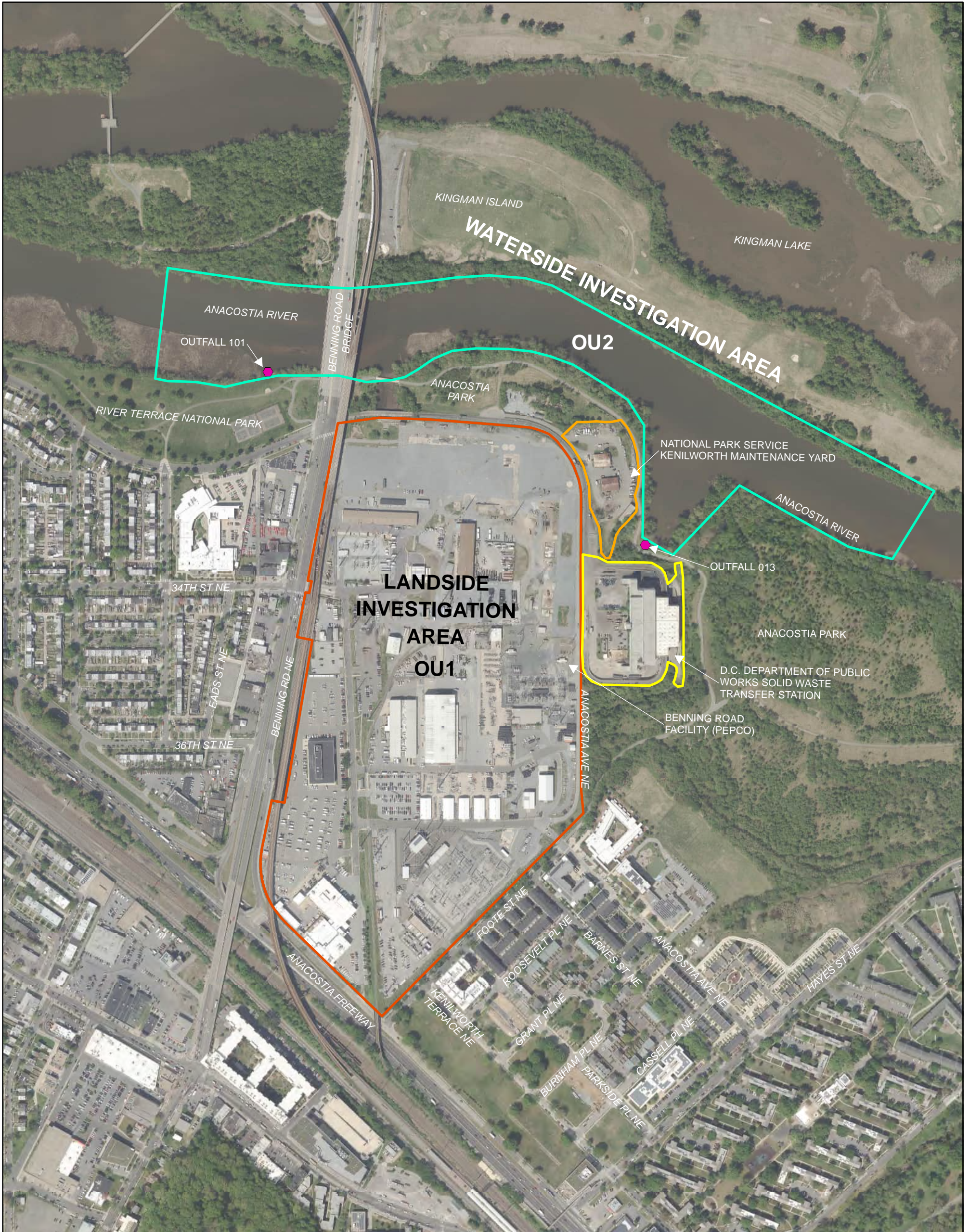

LEGEND

- Outfalls
- National Park Service Kenilworth Maintenance Yard
- D.C. Department of Public Works Solid Waste Transfer Station
- Waterside Investigation Area
- Benning Road Facility Property Boundary



BENNING ROAD FACILITY RI/FS PROJECT 3400 BENNING RD., NE WASHINGTON, DC 20019			SITE PLAN AND INVESTIGATION AREAS	
Date: 4/7/2023	Drawn By: JB	Checked By: MB	FIGURE 1-2	